

PFT for Diagnosis by LHIN, 2024

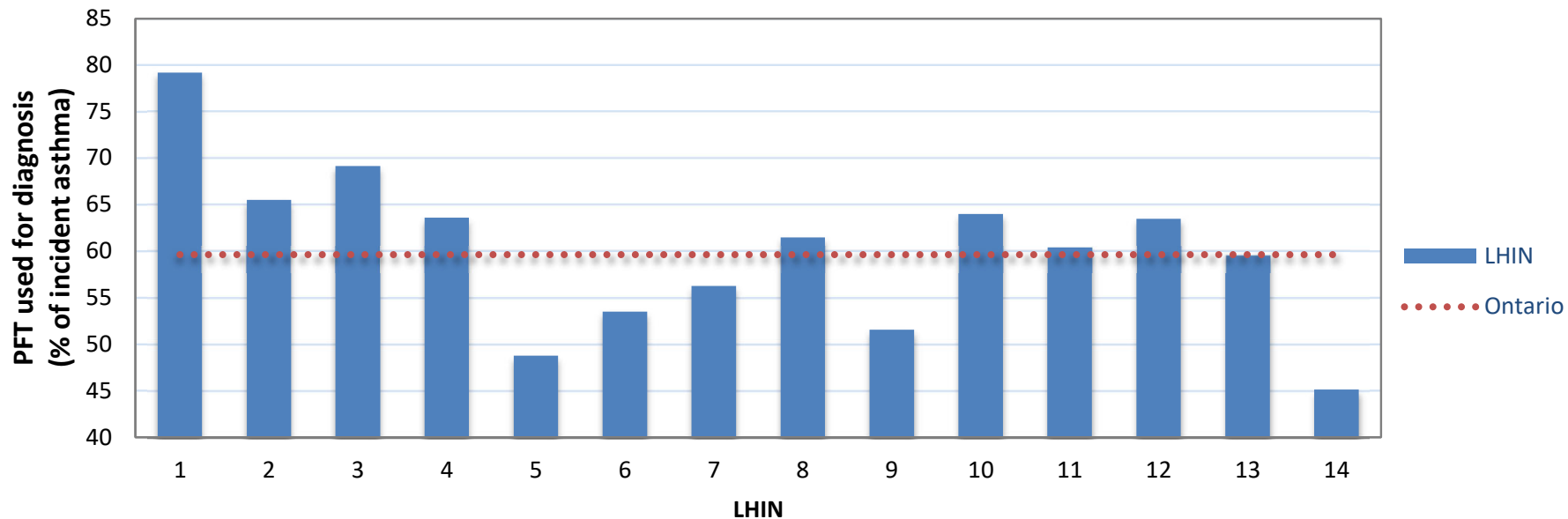

Source: This graph uses statistics reported by the Ontario Asthma Surveillance Information System (OASIS) and data provided by ICES, Ontario.

Note: OHIP billings for PFT may have undercounted its utilization as it can be part of “bundled care” performed by the provider and therefore not billed to OHIP separately.